VISIT…

LANZAROTE Caliente.COM

LUCY

Elec. Gtr. 2 in Drop D:
⑥ = D

Moderately slow ♩ = 76

Words and Music by
JOHN COOPER

Verse:

G5 G C(9)

Piano

*Acous. Gtr.

Cont. rhy. simile

1. Hey, Lu - cy, I re - mem - ber your name.
2. Hey, Lu - cy, I re-mem-bered your birth-day.

Elec. Gtr. 1 *(clean tone)*

mf (2nd time only)

*Acous. Gtr. 2nd time only.

G C(9)

I left a doz - en ros - es on your grave to - day.
They said it brings some clo - sure to say your name.

Em F

I'm in the grass on my knees, wipe the leaves a - way.
I know I'd do it all dif-ferent if I had the chance.

© 2009 WARNER-TAMERLANE PUBLISHING CORP. PHOTOIN MUSIC and LANDRUM PUBLISHING
All Rights Administered by WARNER-TAMERLANE PUBLISHING CORP.
All Rights Reserved

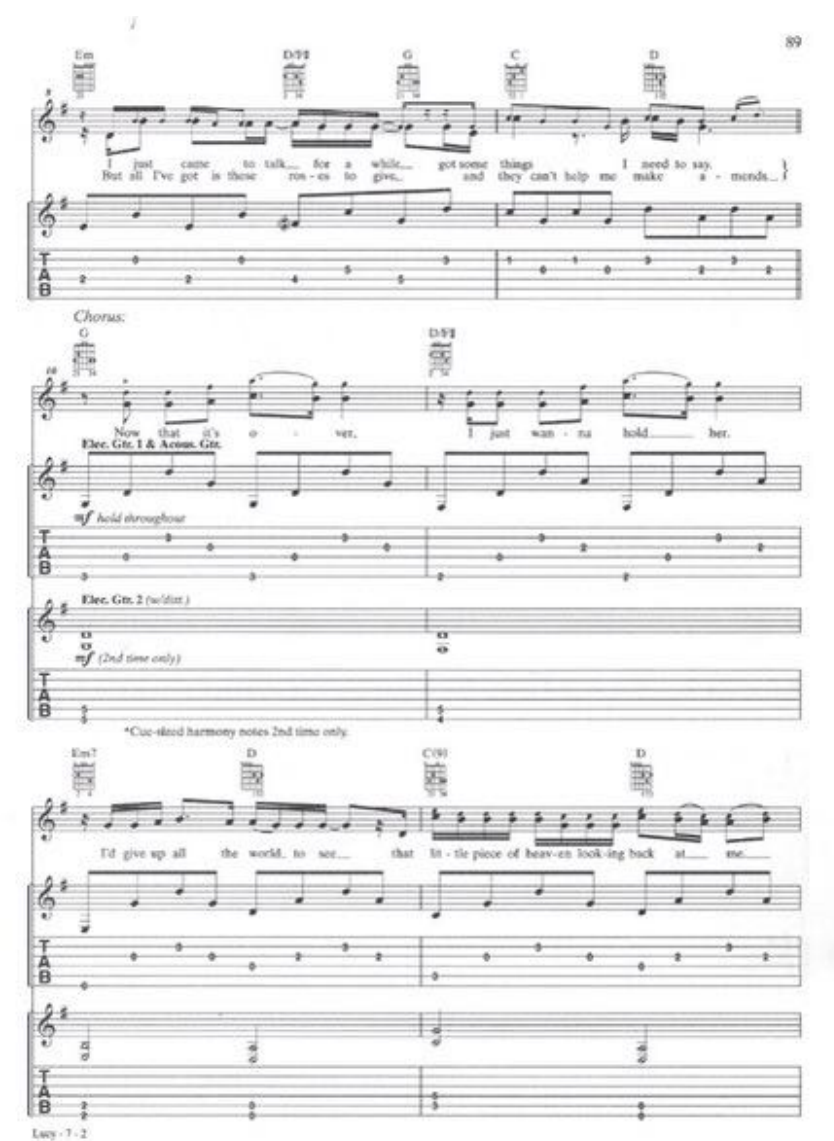
Em
D/F♯
G
C
D
I just came to talk... for a while... got some things I need to say.
But all I've got is these ros - es to give... and they can't help me make a - mends...
Chorus:
G
D/F♯
Now that it's o - ver, I just wan - na hold... her.
Elec. Gtr. 1 & Acous. Gtr.
mf hold throughout
Elec. Gtr. 2 (w/dist.)
mf (2nd time only)
*Cue-sized harmony notes 2nd time only.
Em7
D
C/B
D
I'd give up all the world, to see... that lit - tle piece of heav-en look-ing back at... me...

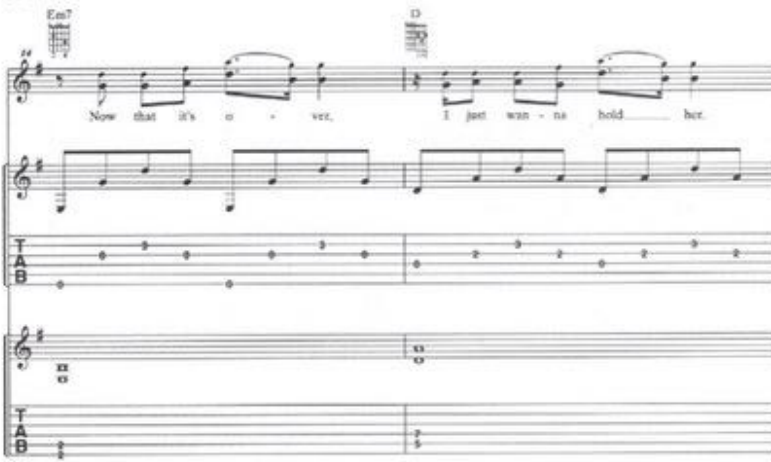
Em7
D
Now that it's o - ver, I just wan - na hold her.
T
A
B

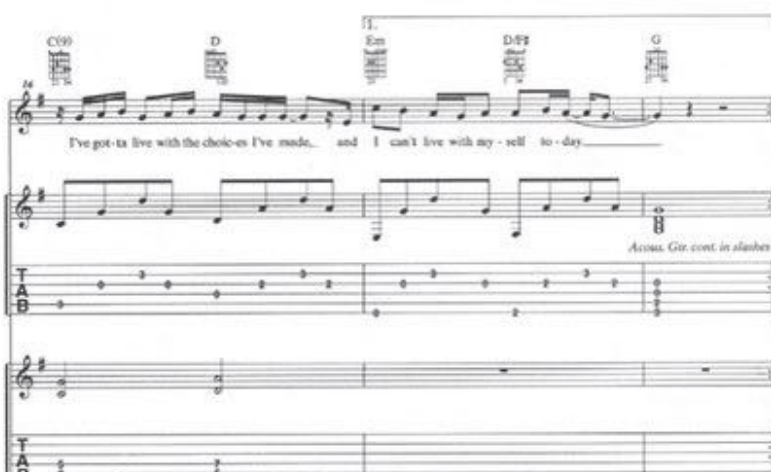
C(9)
D
1.
Em
D/F♯
G
I've got-ta live with the choic-es I've made, and I can't live with my - self to - day.
Acous. Gtr. cont. in slashes
T
A
B

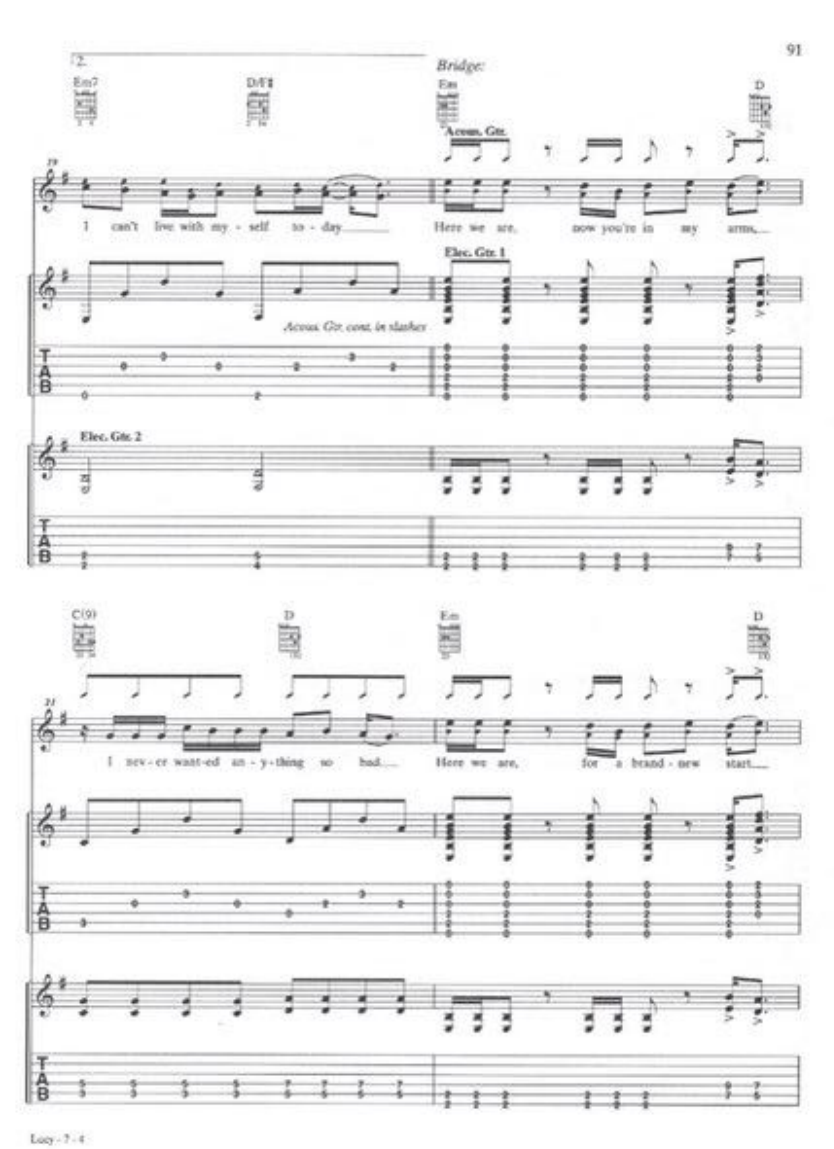
2.
Bridge:
Em7
D/F♯
Em
D
Acous. Gtr.
I can't live with my - self to - day
Here we are, now you're in my arms,
Elec. Gtr. 1
Acous. Gtr. cont. in slashes
Elec. Gtr. 2
C(9)
D
Em
D
I nev - er want-ed an - y - thing so bad.
Here we are, for a brand - new start.
TAB

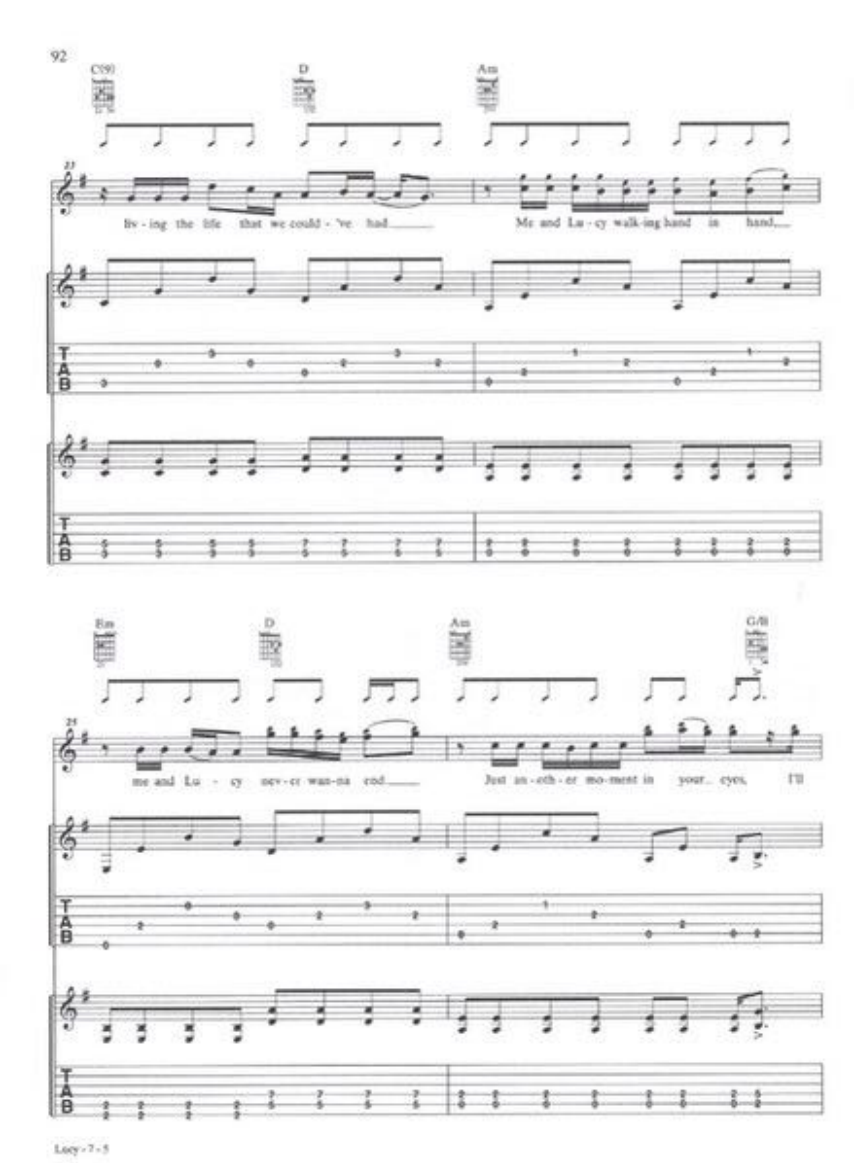
C9/D
D
Am
Liv - ing the life that we could - 've had
Me and Lu - cy walk-ing hand in hand,
Em
D
Am
G/B
me and Lu - cy nev - er was-na cod
Just in - oth - er mo-ment in your eyes, I'll
T
A
B

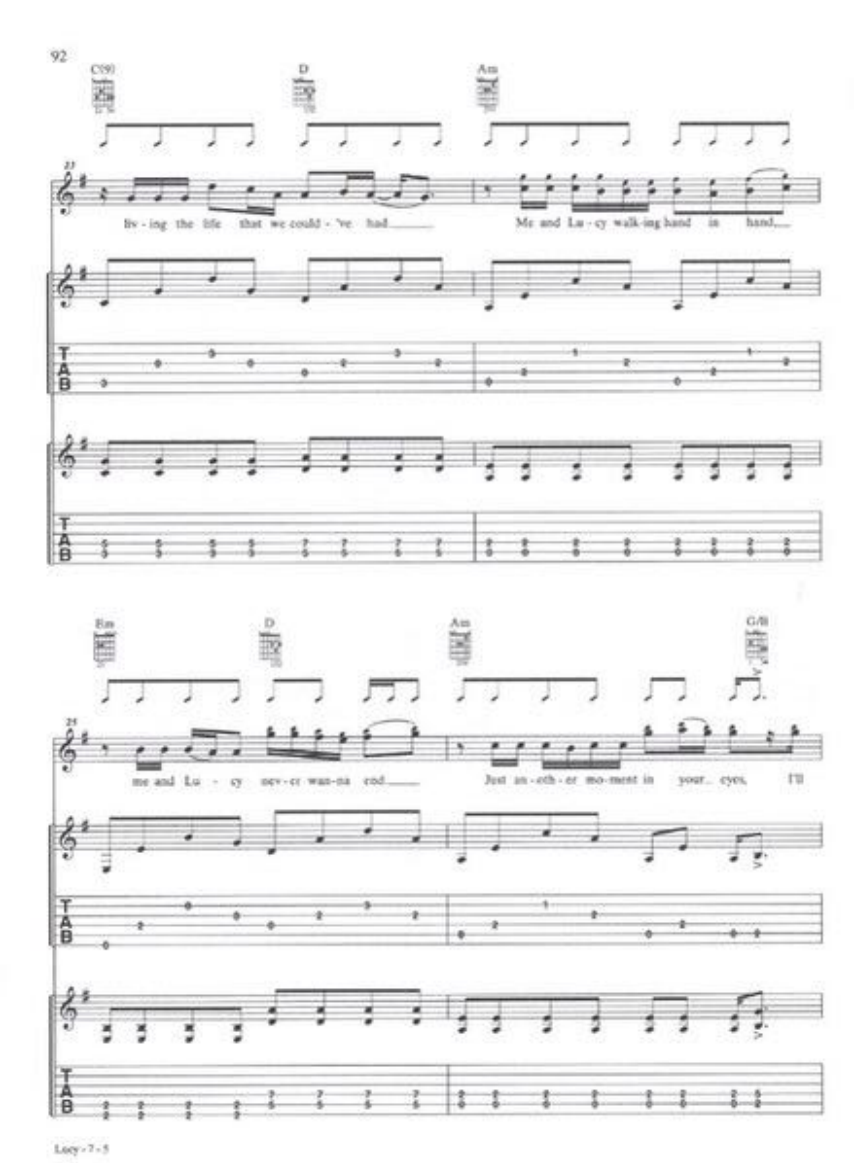
C9/D
D
Am
Liv - ing the life that we could - 've had
Me and Lu - cy walk-ing hand in hand,
Em
D
Am
G/B
me and Lu - cy nev - er was-na cod
Just in - oth - er mo-ment in your eyes, I'll
T
A
B

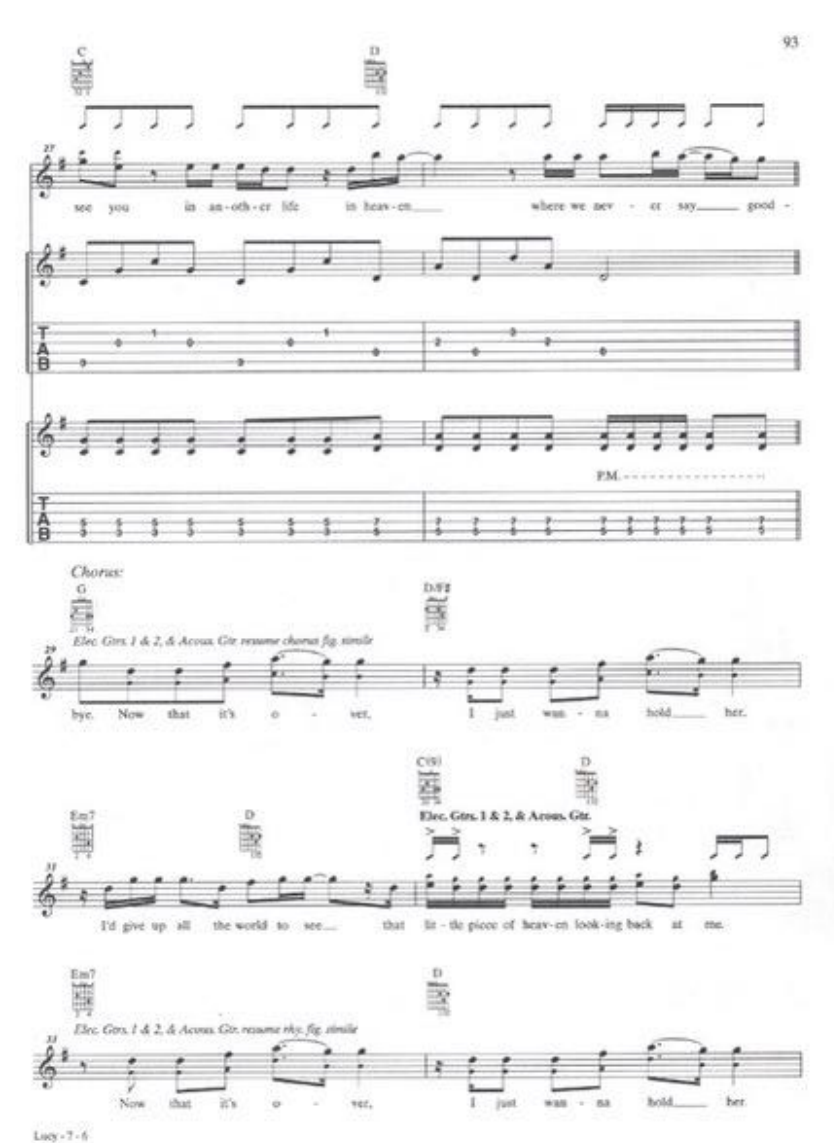
C
D
27
see you in an-oth-er life in heav-en where we nev - er say good -
TAB
P.M.
Chorus:
G
D/F#
Elec. Gtrs. 1 & 2, & Acous. Gtr. resume chorus fig. simile
29
bye. Now that it's o - ver, I just wan - na hold her.
Em7
D
C(9)
D
Elec. Gtrs. 1 & 2, & Acous. Gtr.
31
I'd give up all the world to see that lit - tle piece of heav-en look-ing back at me.
Em7
D
Elec. Gtrs. 1 & 2, & Acous. Gtr. resume rhy. fig. simile
33
Now that it's o - ver, I just wan - na hold her.

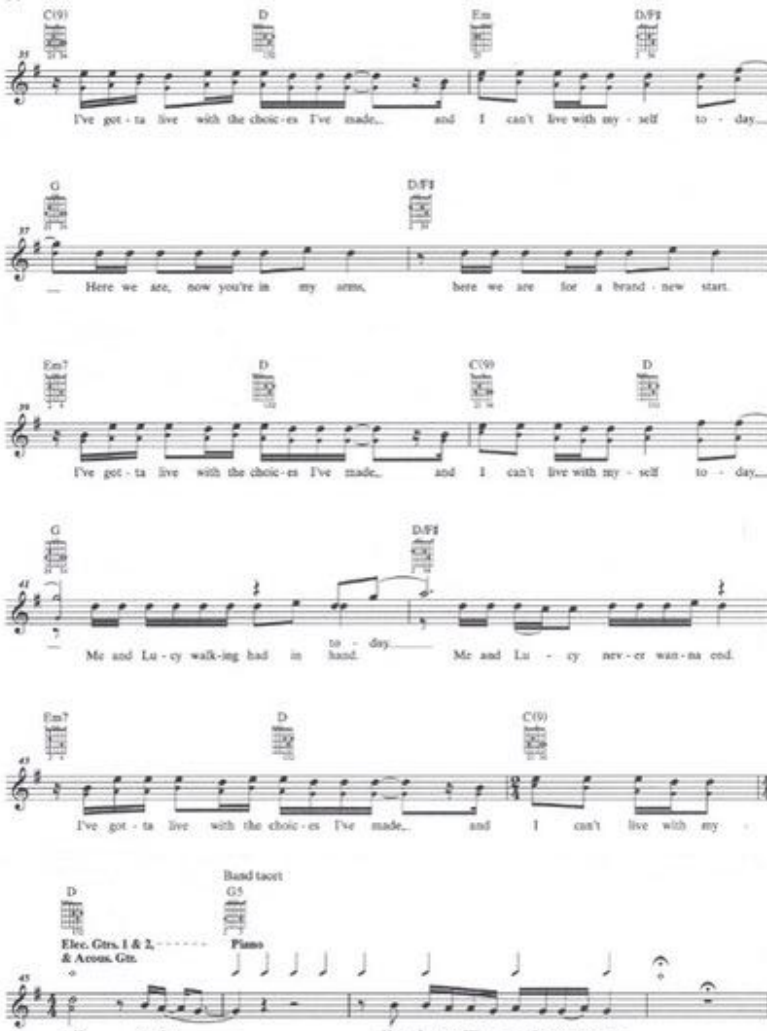
C(9)
D
Em
D/F♯
I've got - ta live with the choic - es I've made,_ and I can't live with my - self to - day,_
G
D/F♯
_ Here we are, now you're in my arms, here we are for a brand - new start.
Em7
D
C(9)
D
I've got - ta live with the choic - es I've made,_ and I can't live with my - self to - day,_
G
D/F♯
Me and Lu - cy walk-ing hand in hand. to - day_ Me and Lu - cy nev - er wan - na end.
Em7
D
C(9)
I've got - ta live with the choic - es I've made,_ and I can't live with my -
Band taort
D
G5
Elec. Gtrs. 1 & 2, & Acous. Gtr.
Piano
self to-day_ Hey, Lu - cy, I'll re-mem-ber your name.